

ABERNATHY and ASSOCIATES

Kenneth B. Abernathy Jr.

Wisconsin Registered Land Surveyor S-1594

Rt. 3, Box 273
Elkhorn, Wisconsin 53121
Phone: (414) 723-4260 (office)
(414) 723-4813 (residence)

PLAT OF SURVEY

PLEASANT AVENUE 25' WIDE

LOTS 2, 3, 9, 10 AND THE
WEST 9 FEET OF LOT 1,
BLOCK 4, HONEY LAKE
SUBDIVISION, LOCATED IN
SECTION 13, TOWN 3
NORTH, RANGE 18 EAST,
SPRING PRAIRIE TOWNSHIP,
WALWORTH COUNTY,
WISCONSIN.

OWNER;
WILLIAM R. KIESLER
20 MORNINGSIDE
WEST CHICAGO, ILL. 60185

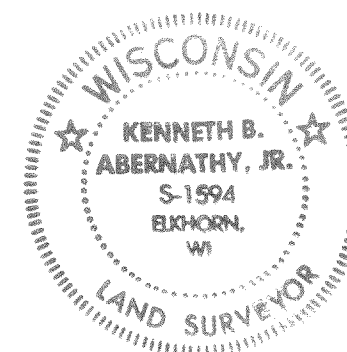
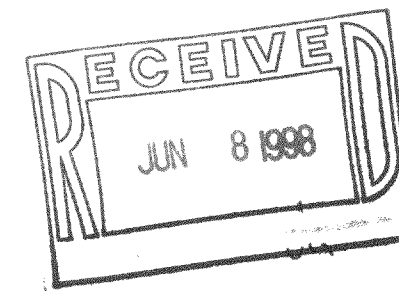
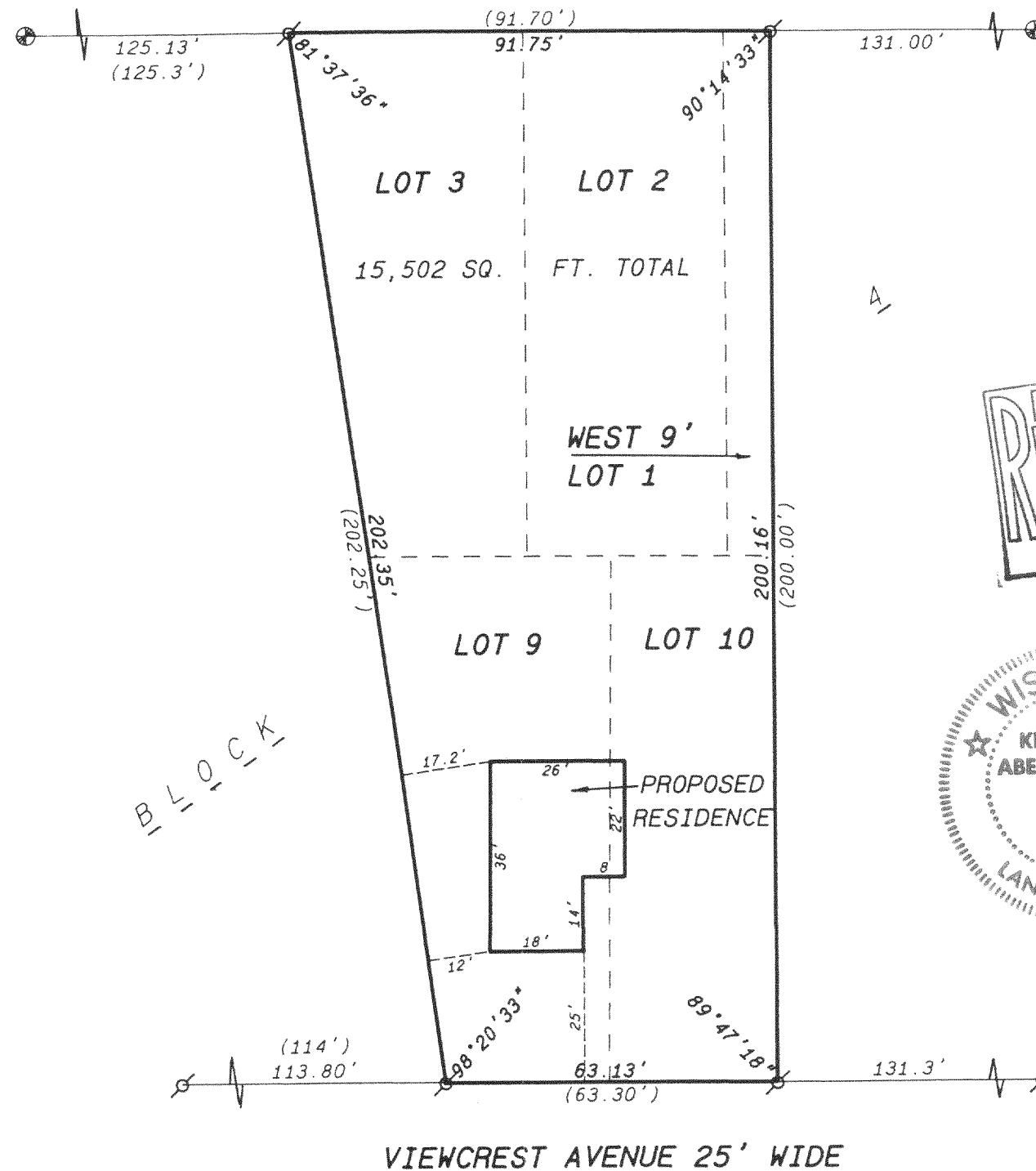

SCALE: 1"=30 FEET

Legend

- FOUND IRON PIPE
- FOUND IRON ROD
- FOUND BRASS CAPPED MONUMENT
- FOUND CONCRETE MONUMENT
- CHISEL CUT IN CONCRETE
- SET IRON ROD, 24" LONG, WEIGHING 1.5 LBS./LINEAL FT., 3/4" DIA.
- SET IRON ROD, 30" LONG, WEIGHING 4.5 LBS./LINEAL FT., 1-11/16" DIA.
- (xx) RECORDED AS DIMENSION
- x-x- EXISTING FENCE

"I hereby certify that I have surveyed the above described property and that the above map is a true representation thereof and shows the size and location of the property, its exterior boundaries, the location of all visible structures and dimensions of all principal buildings thereon, boundary fences, apparent easements, roadways and visible encroachments, if any."

"This survey is made for the use of the present owners of the property, and also those who purchase, mortgage, or guarantee the title thereto within one year from date hereof."

Kenneth B. Abernathy, Jr.

KENNETH B. ABERNATHY, JR.
WISCONSIN REGISTERED LAND SURVEYOR,
S-1594

Date: 6-2-98 Job No. 98.512

318-639
OHL-20
OHL-22